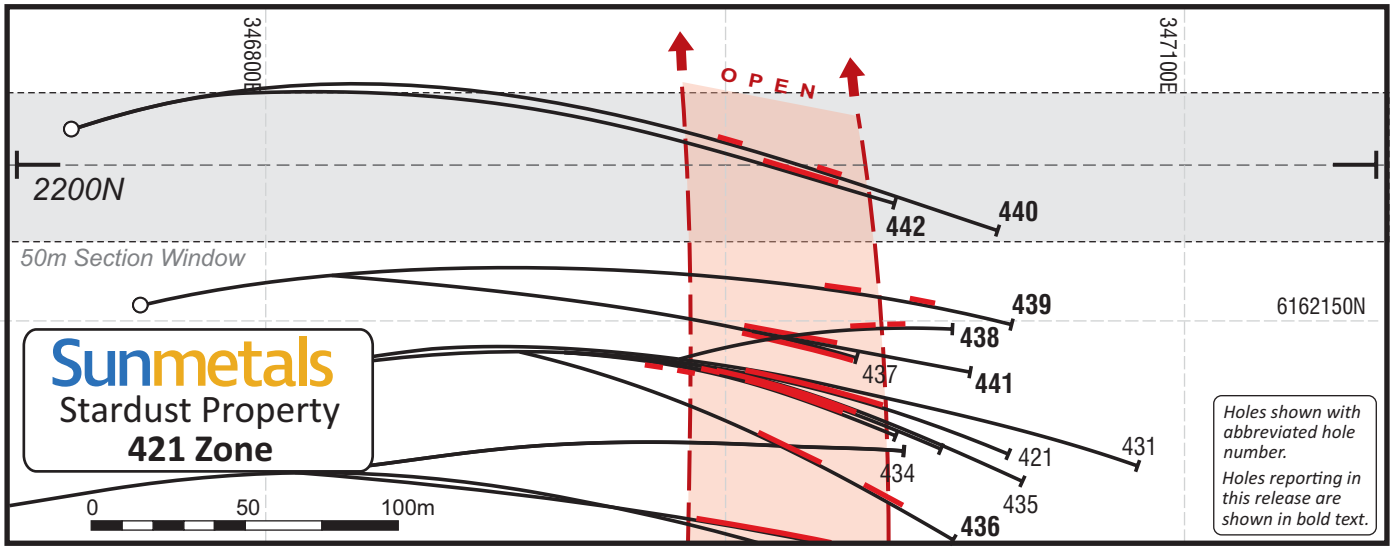
346800E
347100E
OPEN
2200N
50m Section Window
6162150N
442
440
439
438
437
441
431
421
434
435
436
Sunmetals
Stardust Property
421 Zone
0
50
100m
Holes shown with abbreviated hole number.
Holes reporting in this release are shown in bold text.

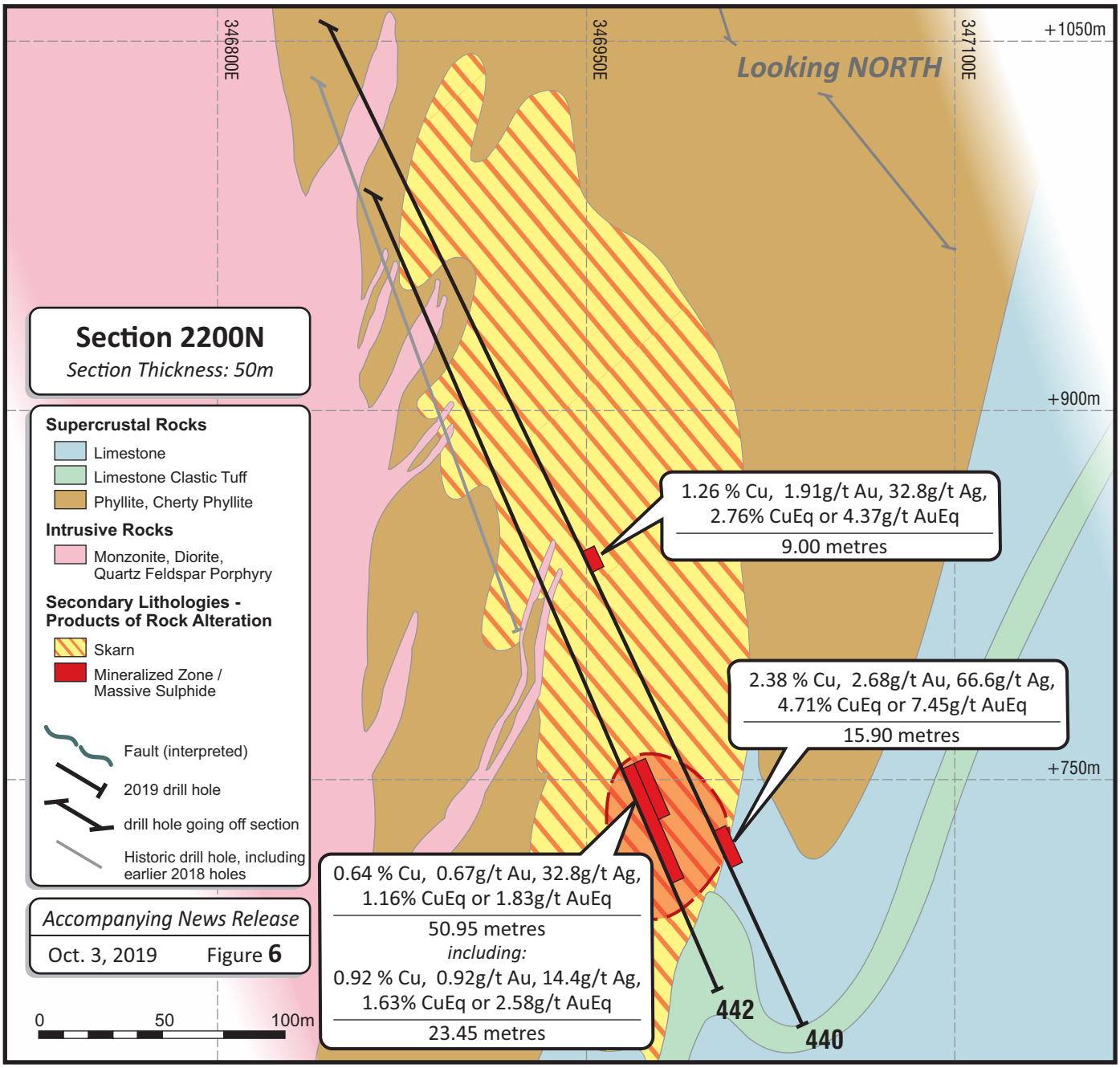
346800E
346950E
347100E
+1050m
Looking NORTH
Section 2200N
Section Thickness: 50m
+900m
Supercrustal Rocks
Limestone
Limestone Clastic Tuff
Phyllite, Cherty Phyllite
Intrusive Rocks
Monzonite, Diorite, Quartz Feldspar Porphyry
Secondary Lithologies - Products of Rock Alteration
Skarn
Mineralized Zone / Massive Sulphide
Fault (interpreted)
2019 drill hole
drill hole going off section
Historic drill hole, including earlier 2018 holes
1.26 % Cu, 1.91g/t Au, 32.8g/t Ag, 2.76% CuEq or 4.37g/t AuEq
9.00 metres
2.38 % Cu, 2.68g/t Au, 66.6g/t Ag, 4.71% CuEq or 7.45g/t AuEq
15.90 metres
+750m
0.64 % Cu, 0.67g/t Au, 32.8g/t Ag, 1.16% CuEq or 1.83g/t AuEq
50.95 metres
including:
0.92 % Cu, 0.92g/t Au, 14.4g/t Ag, 1.63% CuEq or 2.58g/t AuEq
23.45 metres
442
440
Accompanying News Release
Oct. 3, 2019
Figure 6
0
50
100m